【ぱど西埼玉版】 エリア2 所沢(地区指定) 2024.05月～

1:21,000

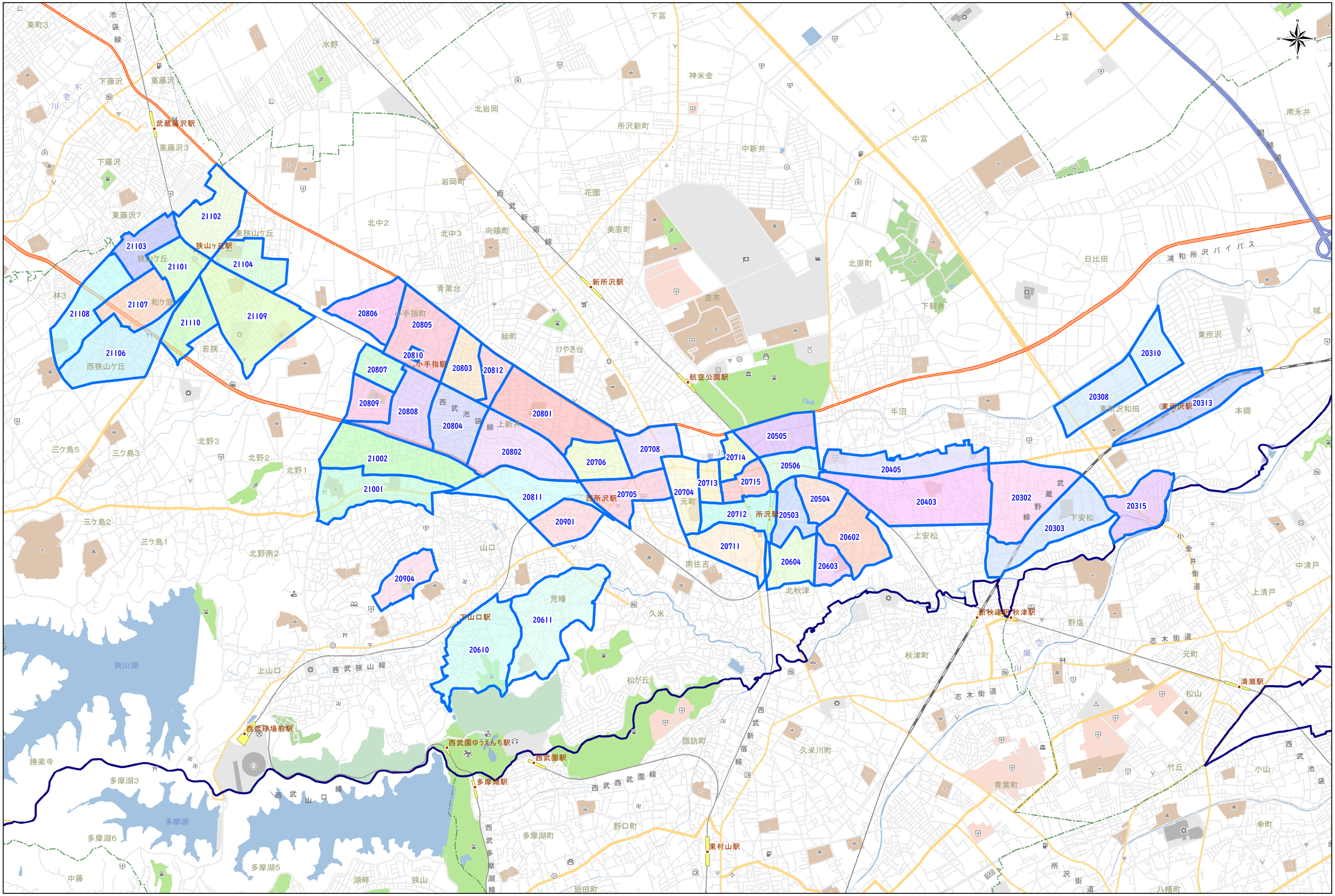

(C)PASCO (C)INCREMENT P

【ぱど西埼玉版】 エリア3 入間・飯能・日高(地区指定) 2024.05月～

1:33,000

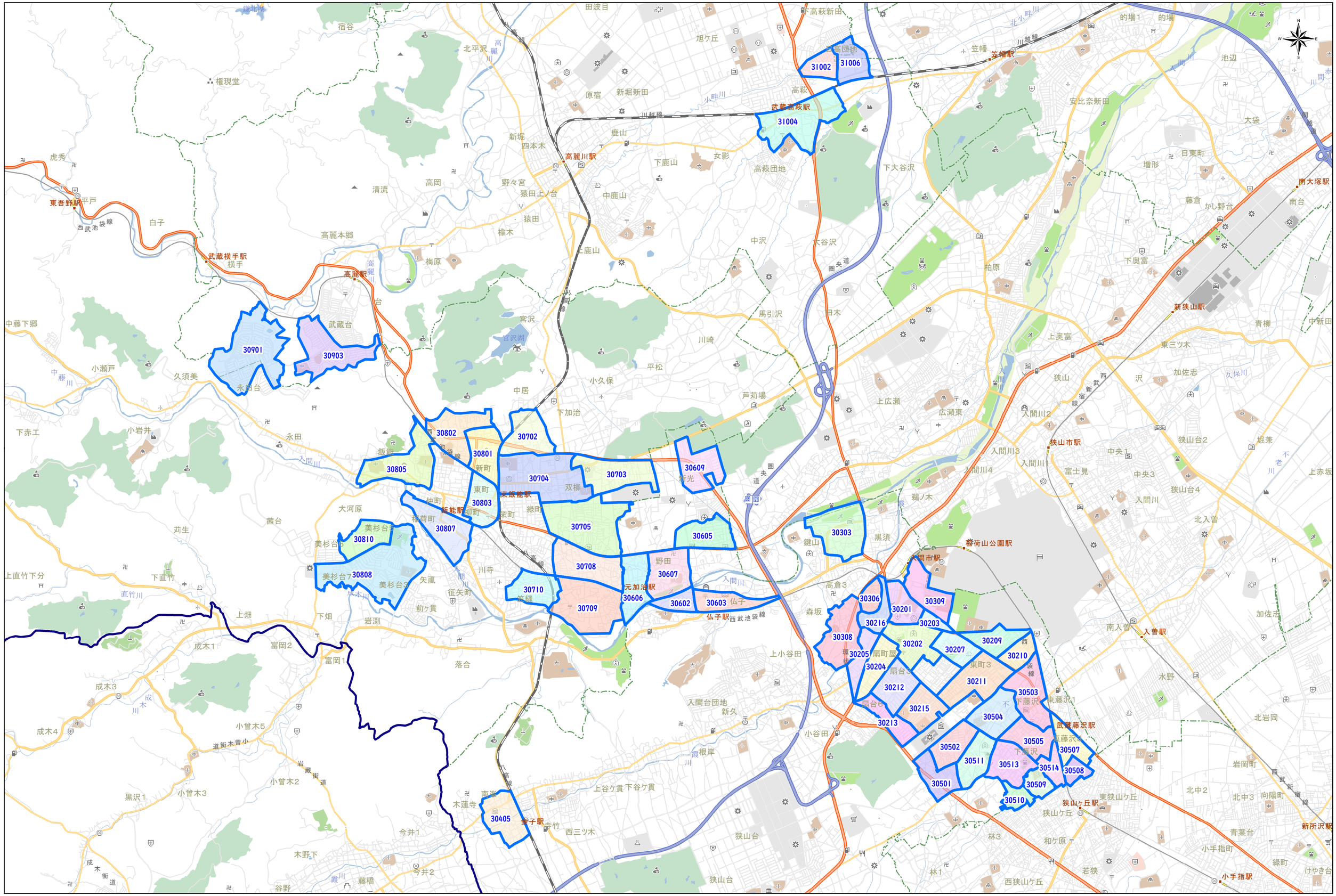

(C)PASCO (C)INCREMENT P

【ぱど西埼玉版】 エリア4 狭山・新所沢(地区指定) 2024.05月～

1:33,000

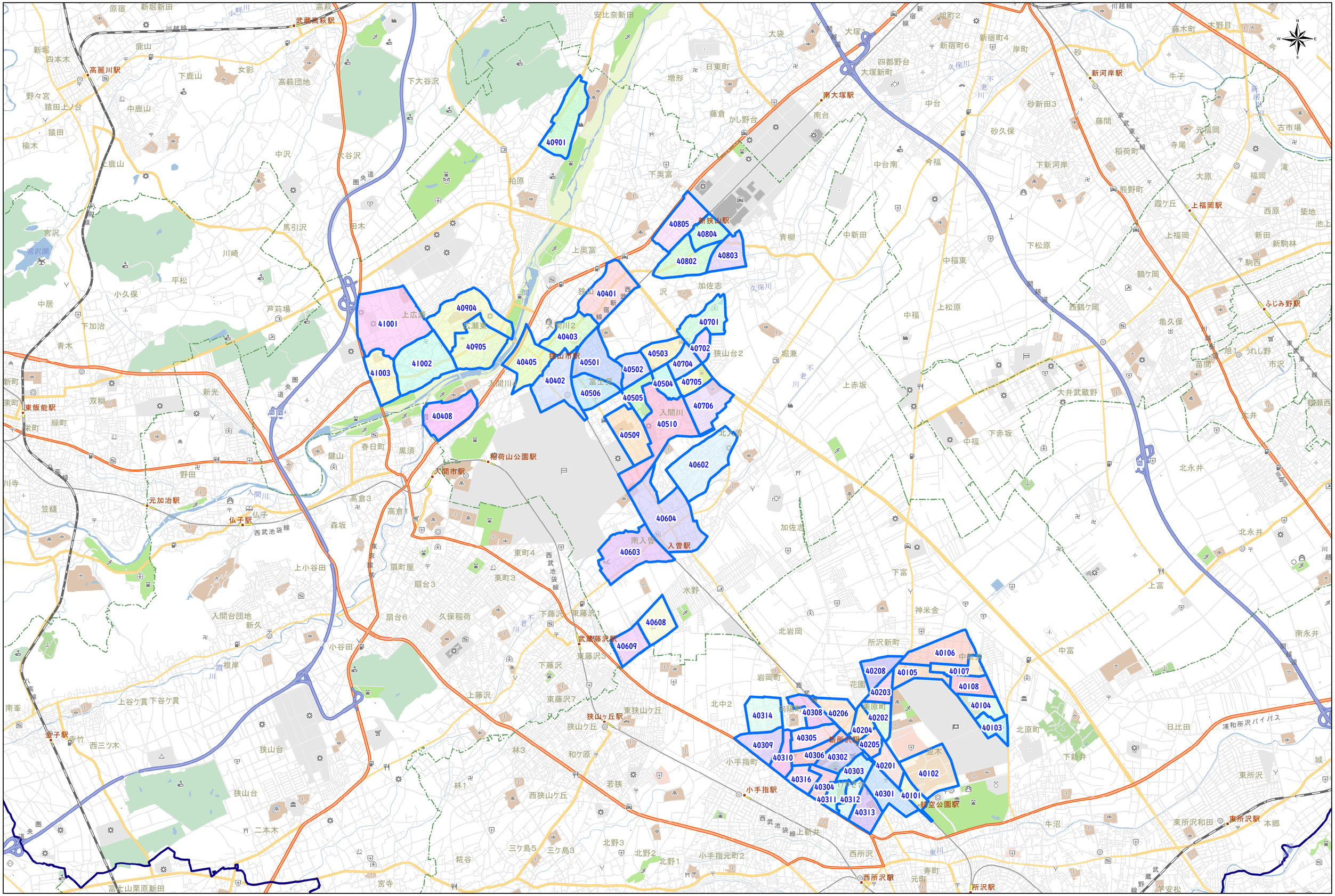

(C)PASCO (C)INCREMENT P

【ぱど西埼玉版】 エリア5 ふじみ野・富士見(地区指定) 2024.05月～

1:18,000

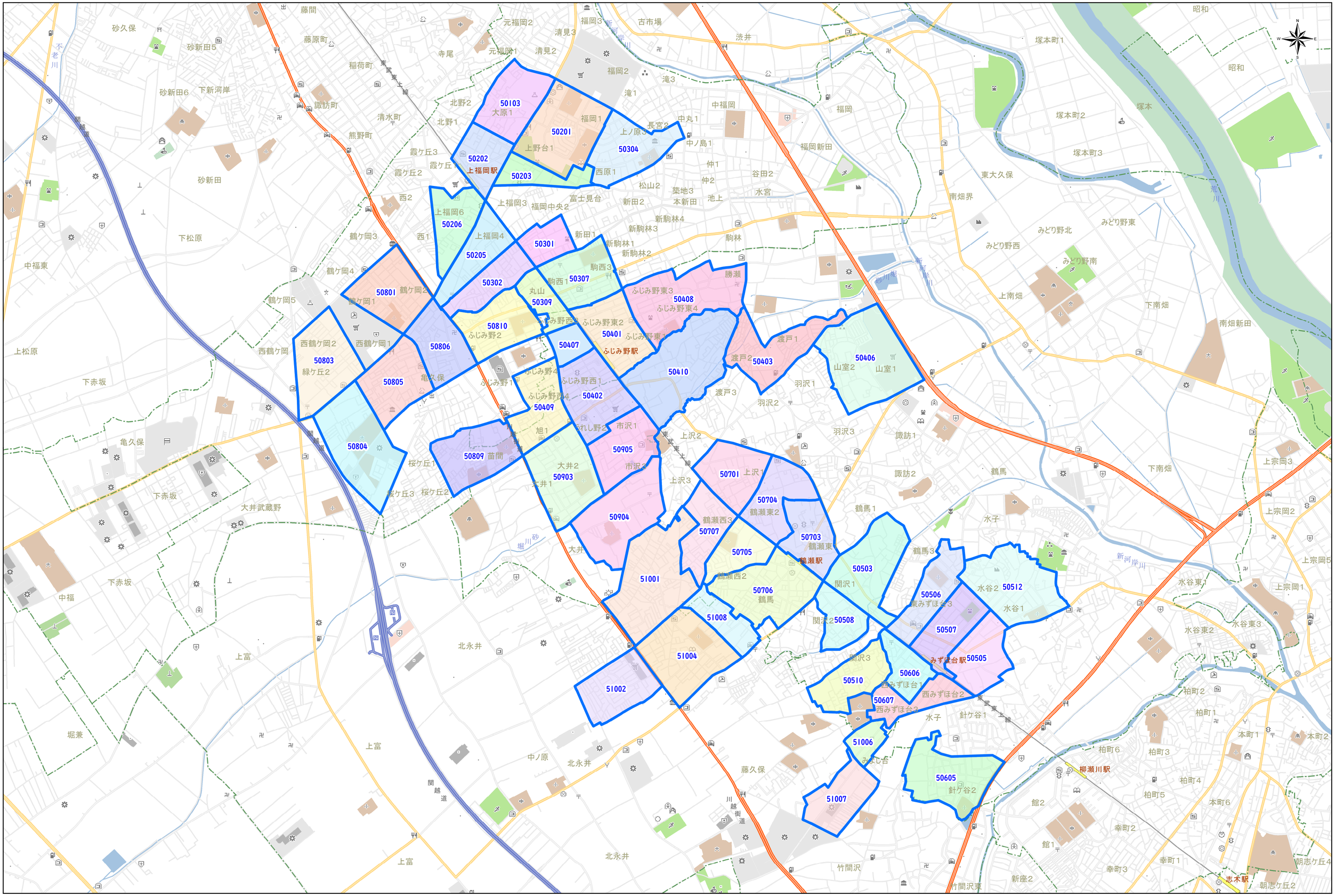

(C)PASCO (C)INCREMENT P

【ぱど西埼玉版】 エリア6 川越(地区指定) 2024.05月～

1:21,000

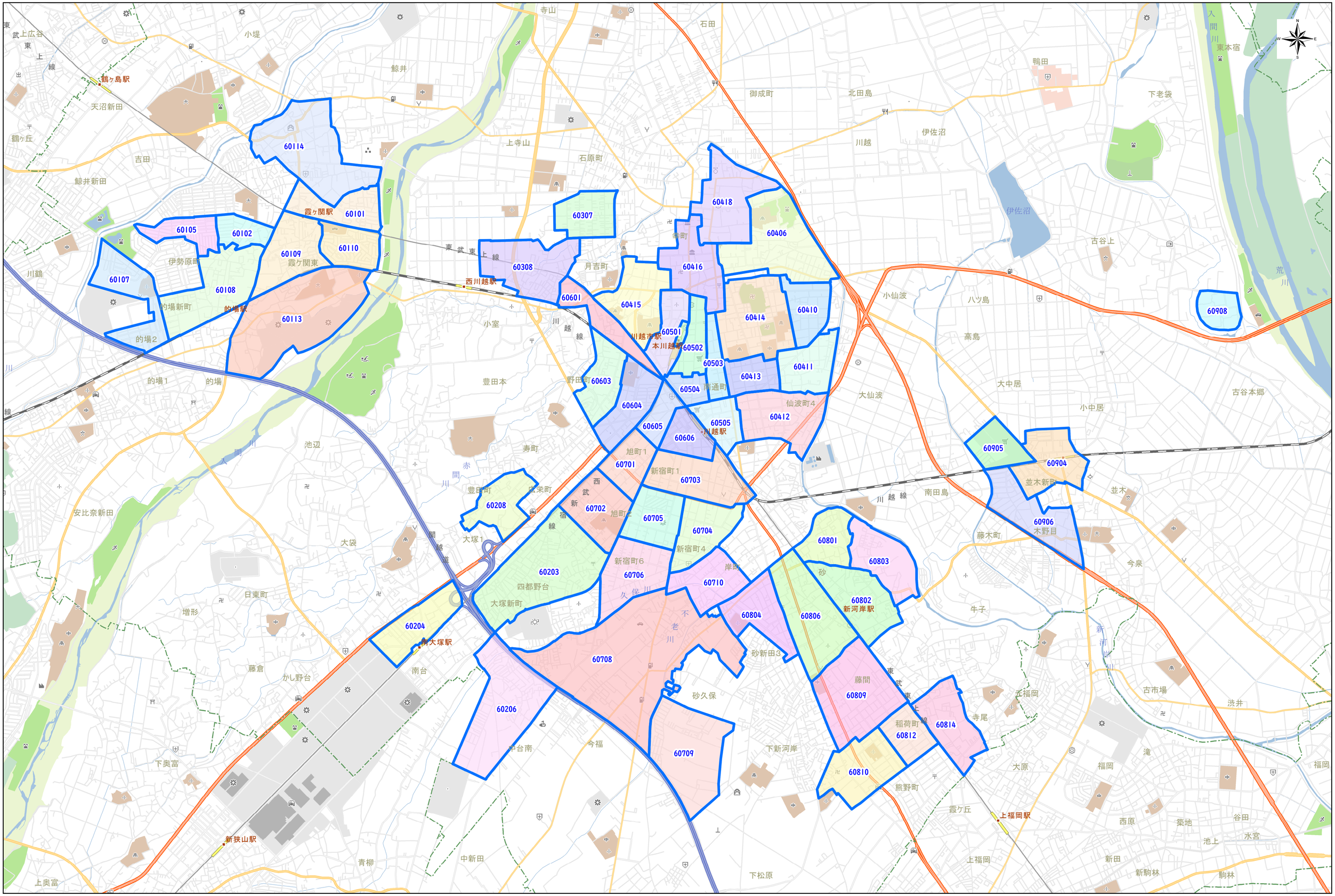

0 1.5 3 km

(C)PASCO (C)INCREMENT P